

MINOR SITE PLAN FOR TRACTOR SUPPLY COMPANY PROPOSED BULK PROPANE TANK

BLOCK 403, LOT 1; TAX MAP SHEET #4.0 - LATEST REV. DATED 08-1991
1869 NJSH ROUTE 38
TOWNSHIP OF SOUTHAMPTON
BURLINGTON COUNTY, NEW JERSEY

200' PROPERTY OWNERS LIST

PROPERTY OWNER	BLOCK	LOT	ALSO TO BE NOTIFIED:
UM-PARK SUN HEE 708 SMITHVILLE ROAD SOUTHAMPTON, NJ 08088	403	1.01	PUBLIC SERVICE ELECTRIC & GAS ATTN: MANAGERS/CORPORATE PROPERTIES 80 PARK PLAZA, 708 NEWARK, NJ 07102
DAVIS, KEITH & ANITA L 708 SMITHVILLE ROAD SOUTHAMPTON, NJ 08088	403	1.02	VERICON 540 BROAD STREET ROOM 305 NEWARK, NJ 07101
VAUGHN, JOSEPH C 708 SMITHVILLE ROAD SOUTHAMPTON, NJ 08088	403	1.03	CONNECTICUT REAL ESTATE DEPT. 5100 HARDING HIGHWAY SUITE 500 MAYS LANDING, NJ 08330-9902
38 SMITHVILLE LLC 128 MERROTT ROAD KINGELL, NJ 07549	403	1.04	JERSEY CENTRAL POWER & LIGHT CO. PO BOX 270 BAVILLE, NJ 08721
NJ DIVISION OF MOTOR VEHICLES 75 SOUTH MONTGOMERY STREET TRENTON, NJ 08666	403	1.05	ELIZABETHTOWN WATER C/O PROPERTY MANAGER 1541 NORTH AVENUE PLAINFIELD, NJ 07061
VAUGHN, JOSEPH ESTATE OF 710 SMITHVILLE ROAD SOUTHAMPTON, NJ 08088	403	2	PIELANDS WATER & WASTEWATER PO BOX 499 ISELUI, NJ 08830-0499
STEVENSON, BRIAN & KRISTINA ROSE 712 SMITHVILLE ROAD SOUTHAMPTON, NJ 08088	403	3	COMCAST CABLE 1700 HAWKSWOOD-HERLIN ROAD PO BOX 5025 CHERRY HILL, NJ 08034
BURLINGTON COUNTY BD OF FREEHOLDERS PO BOX 8000 MOUNT HOLLY, NJ 08060	403	4	NEW JERSEY DEPT. OF TRANSPORTATION 1035 PARKWAY AVENUE PO BOX 600 TRENTON, NJ 08625
PRIZIA, THOMAS J & DIETZ, SHEILA 714 SMITHVILLE ROAD SOUTHAMPTON, NJ 08088	403	4.01	BURLINGTON CO. PLANNING BOARD 1800 BRIGGS ROAD PO BOX 6000 MOUNT HOLLY, NJ 08060
SMITHVILLE CROSSINGS LLC PO BOX 508 LAKEWOOD, NJ 08701	602	10	TOWNSHIP OF SOUTHAMPTON 4 RETREAT ROAD SOUTHAMPTON, NJ 08088

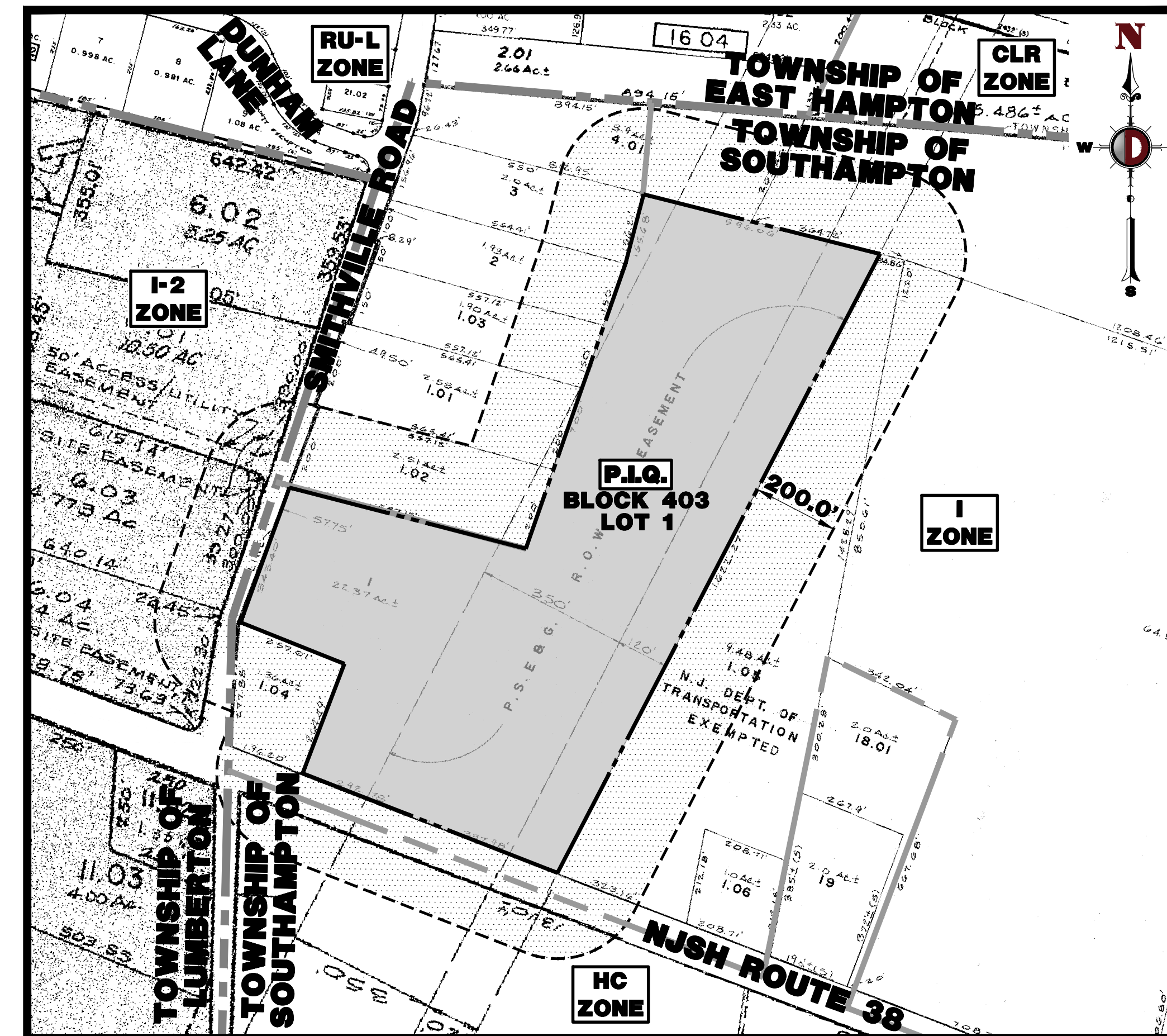

AREA MAP
1" = 200'

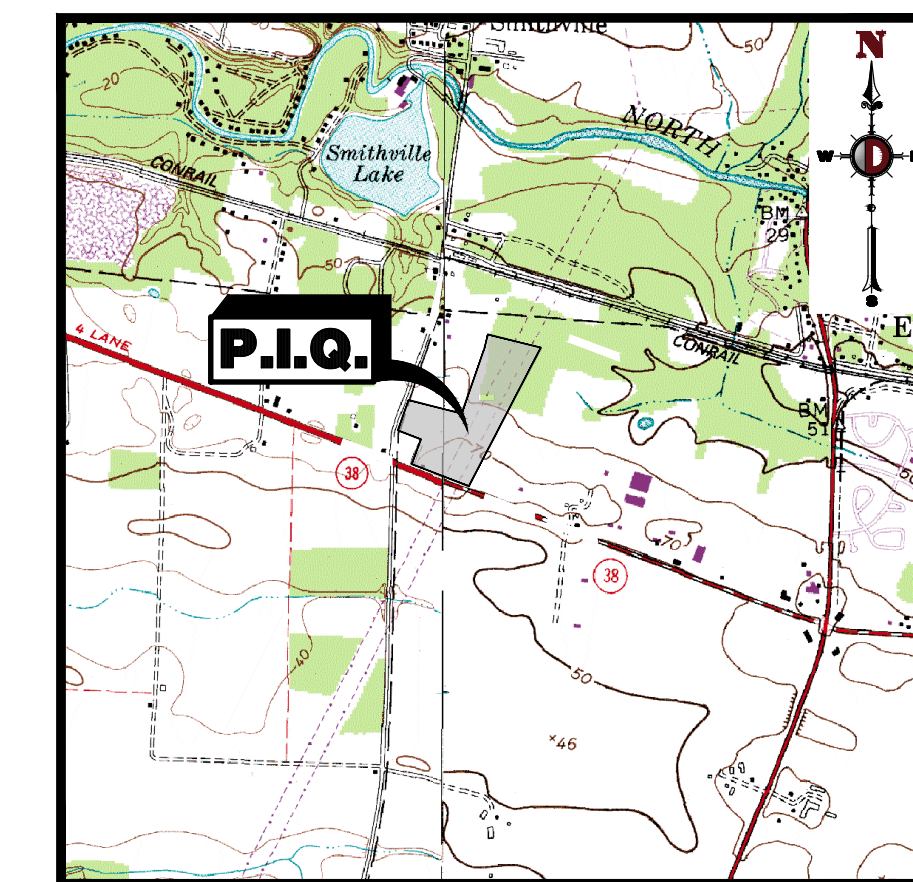

KEY MAP
1" = 2000'

DRAWING INDEX

COVER SHEET	1 of 1
MINOR SITE PLAN	2 of 2
CONSTRUCTION DETAILS	3 of 3

ZONING BOARD APPROVAL

APPROVED BY THE ZONING BOARD OF TOWNSHIP OF SOUTHAMPTON, BURLINGTON COUNTY, NEW JERSEY

CHAIRMAN	DATE
SECRETARY	DATE
BOARD ENGINEER	DATE

PREPARED BY
DYNAMIC ENGINEERING CONSULTANTS, P.C.
1904 MAIN STREET
LAKE COMO, NJ 07719
WWW.DYNAMICCEC.COM

THIS PLAN SET IS FOR PERMITTING PURPOSES ONLY AND MAY NOT BE USED FOR CONSTRUCTION

DYNAMIC ENGINEERING
LAND DEVELOPMENT CONSULTING • PERMITTING • GEOTECHNICAL • ENVIRONMENTAL • SURVEY • PLANNING & ZONING

1904 Main Street
Lake Como, NJ 07719
T: 732.974.0198
F: 732.974.3521
www.dynamiccec.com

LOCAL OFFICES:
Lake Como, New Jersey: 1-732-974-0198 | Chester, New Jersey: 1-908-879-9229 | Newark, New Jersey: 1-973-253-7200 | Torrs River, New Jersey: 1-732-974-0198
Allen, Texas: 1-972-334-2100 | North, Texas: 512-244-2344 | Houston, Texas: 1-281-789-6400
Newtown, Pennsylvania: 1-202-865-0274 | Dallas, Texas: 1-561-921-8570

TITLE: **COVER SHEET**

PROJECT: **TRACTOR SUPPLY COMPANY
PROPOSED BULK PROPANE TANK
BLOCK 403, LOT 1
1869 NJSH ROUTE 38
TOWNSHIP OF SOUTHAMPTON, BURLINGTON COUNTY, NEW JERSEY**

JOB No: 3122-99-004 | DATE: 03/13/2020

DRAWN BY: RAU | SCALE: (H) AS SHOWN (V) SHOWN

DESIGNED BY: KCK | SHEET No: 1 OF 3

CHECKED BY: JMS

CHECKED BY: -

JOSHUA M. SEWALD | **KYLE C. KAVINSKI**

PROFESSIONAL ENGINEER | PROFESSIONAL ENGINEER
NEW JERSEY LICENSE No. 52908 | NEW JERSEY LICENSE No. 52985

811 PROTECT YOURSELF
ALL STATES REQUIRE NOTIFICATION OF
UNDERGROUND UTILITIES. IF ANY UTILITIES
ARE LOCATED AT THE SITE, THE STATE'S
UTILITY LOCATOR SERVICE SHOULD BE USED.
FOR STATE SPECIFIC DIRECT PHONE NUMBERS VISIT:
WWW.CALL811.COM

Rev. # 1

Plotted: 10/20/20 - 8:24 AM, By: kheegee, Product Ver: 23.1a (LMS Tech)
 File: P:\BCEPC PROJECTS\3122 Tractor Supply Company\99-004_Southampton\Draw Exhibits (Misc)\Minor Site Plan\312299004SK1.dwg, ---> COVER SHEET

FOUND CONCRETE MONUMENT 0.3' N.W. OF CORNER

(1-2) PLANNED INDUSTRIAL ZONE

S75° 52' 15" E

LANDSCAPE BUFFER

SEPTIC FIELD

P.S.E. & G. R.O.W. EASEMENT

GENERAL NOTES

- THIS PLAN HAS BEEN PREPARED BASED ON REFERENCES INCLUDING:
 - SITE PLAN
 - OXFORD ARCHITECTURE
 - 299 TENTH AVE. SOUTH, SUITE 320
 - NASHVILLE, TN 37203
 - FILE NO: 0549
- APPLICANT: TRACTOR SUPPLY COMPANY
5401 VIRGINIA WAY
BRENTWOOD, TN 37027
- OWNER: ARA 1869, LLC
1320 SOUTH DIXIE HWY
CORAL GABLES, FL 33146
- PARCEL DATA: BLOCK 403, LOT 1
TOWNSHIP OF SOUTHAMPTON
BURLINGTON COUNTY, NJ
- ZONE: INDUSTRIAL (I) ZONE
- EXISTING USE: RETAIL (PREVIOUSLY APPROVED USE VARIANCE) (§12-3.7.a)
- PROPOSED USE: PROPANE TANK (NON-PERMITTED ACCESSORY USE) (§12-3.7.d)
- THE APPLICANT REQUESTS ANY AND ALL SUBMISSION WAIVERS THAT ARE NOT SPECIFICALLY IDENTIFIED HEREIN. TESTIMONY WILL BE SUPPLIED AT THE PUBLIC HEARING TO SUPPORT SAID SUBMISSION WAIVERS.
- PRIOR TO STARTING CONSTRUCTION, THE CONTRACTOR SHALL BE RESPONSIBLE TO MAKE SURE THAT ALL REQUIRED PERMITS AND APPROVALS HAVE BEEN OBTAINED. NO CONSTRUCTION OR FABRICATION SHALL BEGIN UNTIL THE CONTRACTOR HAS RECEIVED AND THOROUGHLY REVIEWED ALL PLANS AND OTHER DOCUMENTS BY ALL OF THE PERMITTING AUTHORITIES.
- ALL WORK SHALL BE PERFORMED IN ACCORDANCE WITH THESE PLANS AND SPECIFICATIONS AND THE REQUIREMENTS AND STANDARDS OF THE LOCAL GOVERNING AUTHORITY.
- THE PROPERTY SURVEY SHALL BE CONSIDERED A PART OF THESE PLANS.
- ALL DIMENSIONS SHOWN ON THE PLANS SHALL BE FIELD VERIFIED BY THE CONTRACTOR PRIOR TO CONSTRUCTION. CONTRACTOR SHALL NOTIFY ENGINEER IF ANY DISCREPANCY OR ERROR IS DETECTED PRIOR TO CONSTRUCTION. NO EXTRA COMPENSATION SHALL BE PAID TO THE CONTRACTOR FOR WORK HAVING TO BE REDONE DUE TO DIMENSIONS OR GRADES SHOWN INCORRECTLY ON THESE PLANS IF SUCH NOTIFICATION HAS NOT BEEN GIVEN.
- SOLID WASTE TO BE DISPOSED OF BY CONTRACTOR IN ACCORDANCE WITH ALL LOCAL, STATE AND FEDERAL REGULATIONS.
- ALL EXCAVATED UNSATURATED MATERIAL MUST BE TRANSPORTED TO AN APPROVED DISPOSAL LOCATION.
- CONTRACTOR IS RESPONSIBLE FOR ALL SHORING REQUIRED DURING EXCAVATION AND SHALL BE PERFORMED IN ACCORDANCE WITH CURRENT OSHA STANDARDS, AS WELL AS ADDITIONAL PROVISIONS TO ASSURE STABILITY OF CONTIGUOUS STRUCTURES, AS FIELD CONDITIONS DICTATE.
- ALL CONTRACTORS MUST CARRY EXISTING COMPENSATION, EMPLOYERS LIABILITY INSURANCE AND APPROPRIATE LIMITS OF COMMERCIAL GENERAL LIABILITY INSURANCE (CGL). ALL CONTRACTORS MUST HAVE THEIR CGL POLICIES ENDORSED TO NAME DYNAMIC ENGINEERING CONSULTANTS, P.C., ITS SUBCONSULTANTS AS ADDITIONAL INSURED AND TO PROVIDE CONTRACTUAL LIABILITY COVERAGE SUFFICIENT TO INSURE THE HOLD HARMLESS AND INDEMNITY OBLIGATIONS ASSUMED BY THE CONTRACTORS. ALL CONTRACTORS MUST FURNISH DYNAMIC ENGINEERING CONSULTANTS, P.C. WITH CERTIFICATES OF INSURANCE AS EVIDENCE OF THE REQUIRED INSURANCE PRIOR TO COMMENCING WORK AND UPON RENEWAL OF EACH POLICY DURING THE ENTIRE PERIOD OF CONSTRUCTION. IN ADDITION, ALL CONTRACTORS WILL TO THE FULLEST EXTENT PERMITTED BY LAW, INDEMNIFY AND HOLD HARMLESS DYNAMIC ENGINEERING CONSULTANTS, P.C. AND ITS SUBCONSULTANTS FROM AND AGAINST ANY DAMAGES, LIABILITIES OR COSTS, INCLUDING REASONABLE ATTORNEYS' FEES AND DEFENSE COSTS, ARISING OUT OF OR IN ANY WAY CONNECTED WITH THE PROJECT, INCLUDING ALL CLAIMS BY EMPLOYEES OF THE CONTRACTORS.
- NEITHER THE PROFESSIONAL ACTIVITIES OF DYNAMIC ENGINEERING CONSULTANTS, P.C. NOR THE PRESENCE OF DYNAMIC ENGINEERING CONSULTANTS, P.C. OR ITS EMPLOYEES AND SUBCONSULTANTS AT A CONSTRUCTION/PROJECT SITE, SHALL RELIEVE THE GENERAL CONTRACTOR OF ITS OBLIGATIONS, DUTIES AND RESPONSIBILITIES INCLUDING, BUT NOT LIMITED TO, CONSTRUCTION MEANS, METHODS, SEQUENCE, TECHNIQUES OR PROCEDURES NECESSARY FOR PERFORMING, SUPERVISING AND COORDINATING THE WORK IN ACCORDANCE WITH THE CONTRACT DOCUMENTS AND ANY HEALTH OR SAFETY PRECAUTIONS REQUIRED BY ANY REGULATORY AGENCIES. DYNAMIC ENGINEERING CONSULTANTS, P.C. AND ITS PERSONNEL HAVE NO AUTHORITY TO EXERCISE ANY CONTROL OVER ANY CONSTRUCTION CONTRACTOR OR ITS EMPLOYEES IN CONNECTION WITH THEIR WORK OR ANY HEALTH OR SAFETY PROGRAMS OR PROCEDURES. THE GENERAL CONTRACTOR SHALL BE SOLELY RESPONSIBLE FOR JOBSITE SAFETY. DYNAMIC ENGINEERING CONSULTANTS, P.C. SHALL BE INDEMNIFIED BY THE GENERAL CONTRACTOR AND SHALL BE MADE ADDITIONAL INSURED UNDER THE GENERAL CONTRACTOR'S POLICIES OF GENERAL LIABILITY INSURANCE.
- DYNAMIC ENGINEERING CONSULTANTS, P.C. SHALL REVIEW AND APPROVE OR TAKE OTHER APPROPRIATE ACTION ON THE CONTRACTOR SUBMITTALS, SUCH AS SHOP DRAWINGS, PRODUCT DATA, SAMPLES AND OTHER DATA, WHICH THE CONTRACTOR IS REQUIRED TO SUBMIT, BUT ONLY FOR THE LIMITED PURPOSE OF CHECKING FOR CONFORMANCE WITH THE DESIGN CONCEPT AND THE INFORMATION SHOWN IN THE CONSTRUCTION MEANS OR METHODS, COORDINATION OF THE WORK WITH OTHER TRADES OR CONSTRUCTION SAFETY PRECAUTIONS, ALL OF WHICH ARE THE SOLE RESPONSIBILITY OF THE CONTRACTOR. DYNAMIC ENGINEERING'S REVIEW SHALL BE CONDUCTED WITH REASONABLE PROMPTNESS WHILE ALLOWING SUFFICIENT TIME TO PERMIT ADEQUATE REVIEW OF A SPECIFIC ITEM SHALL NOT INDICATE THAT DYNAMIC ENGINEERING CONSULTANTS, P.C. HAS REVIEWED THE ENTIRE ASSEMBLY OF WHICH THE ITEM IS A COMPONENT. DYNAMIC ENGINEERING CONSULTANTS, P.C. SHALL NOT BE RESPONSIBLE FOR ANY DEVIATIONS FROM THE CONSTRUCTION DOCUMENTS NOT BROUGHT TO THE ATTENTION OF DYNAMIC ENGINEERING CONSULTANTS, P.C. IN WRITING BY THE CONTRACTOR. DYNAMIC ENGINEERING CONSULTANTS, P.C. SHALL NOT BE REQUIRED TO REVIEW PARTIAL SUBMISSIONS OR THOSE FOR WHICH SUBMISSIONS OF CORRELATED ITEMS HAVE NOT BEEN RECEIVED.
- IN AN EFFORT TO RESOLVE ANY CONFLICTS THAT ARISE DURING THE DESIGN AND CONSTRUCTION OF THE PROJECT OR FOLLOWING THE COMPLETION OF THE PROJECT, DYNAMIC ENGINEERING CONSULTANTS, P.C. AND THE CONTRACTOR MUST AGREE THAT ALL DISPUTES BETWEEN THEM ARISING OUT OF OR RELATING TO THIS AGREEMENT OR THE PROJECT SHALL BE SUBMITTED TO MEDIATION UNLESS THE PARTIES MUTUALLY AGREE OTHERWISE.
- THE CONTRACTOR MUST INCLUDE A MEDIATION PROVISION IN ALL AGREEMENTS WITH INDEPENDENT SUBCONTRACTORS AND CONSULTANTS RETAINED FOR THE PROJECT AND TO REQUIRE ALL INDEPENDENT CONTRACTORS AND CONSULTANTS ALSO TO INCLUDE A SIMILAR MEDIATION PROVISION IN ALL AGREEMENTS WITH THEIR SUBCONTRACTORS, SUBCONSULTANTS, SUPPLIERS AND FABRICATORS, THEREBY PROVIDING FOR MEDIATION AS THE PRIMARY METHOD FOR DISPUTE RESOLUTION BETWEEN THE PARTIES TO ALL THOSE AGREEMENTS.
- IF THE CONTRACTOR DEVIATES FROM THE PLANS AND SPECIFICATIONS, INCLUDING THE NOTES CONTAINED THEREIN, WITHOUT FIRST OBTAINING PRIOR WRITTEN AUTHORIZATION FOR SUCH DEVIATIONS FROM THE OWNER AND ENGINEER, IT SHALL BE RESPONSIBLE FOR THE PAYMENT OF ALL COSTS TO CORRECT ANY WORK DONE, ALL FINES OR PENALTIES ASSESSED WITH RESPECT THERETO AND ALL COMPENSATORY OR PUNITIVE DAMAGES RESULTING THEREFROM AND IT SHALL INDEMNIFY AND HOLD THE OWNER AND ENGINEER HARMLESS FROM ALL SUCH COSTS TO CORRECT ANY SUCH WORK AND FROM ALL SUCH FINES AND PENALTIES, COMPENSATION AND PUNITIVE DAMAGES AND COSTS OF ANY NATURE RESULTING THEREFROM.
- ALL TRAFFIC SIGNS AND STRIPING SHALL FOLLOW THE REQUIREMENTS SPECIFIED IN THE MANUAL ON "UNIFORM TRAFFIC CONTROL DEVICES FOR STREETS AND HIGHWAYS" PUBLISHED BY THE FEDERAL HIGHWAY ADMINISTRATION.
- THE BUILDING SETBACK DIMENSIONS ILLUSTRATED AND LISTED ON THE SITE PLAN DRAWINGS ARE MEASURED FROM THE OUTSIDE SURFACE OF BUILDING WALLS. THESE SETBACK DIMENSIONS DO NOT ACCOUNT FOR ROOF OVERHANGS, ORNAMENTAL ELEMENTS, SIGNAGE OR OTHER EXTERIOR EXTENSIONS UNLESS SPECIFICALLY NOTED.

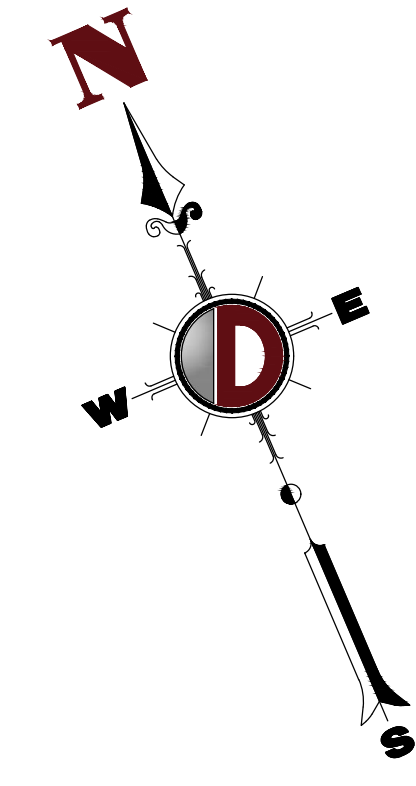

SMITHVILLE ROAD (C.R. 684)

W3-1 STOP AHEAD

FOUND REBAR 0.5' N.E. OF CORNER

N79° 45' 45" E

SPEED LIMIT 45

TRUCKS WEIGHT LIMIT

R1-1 STOP SIGN

343.40'

N68° 37' 02" W 257.01'

BLOCK 403, LOT 1.04 APPROX. 1.36 AC.

N14° 49' 16" E 264.29'

N68° 37' 02" W 257.01'

BLOCK 403, LOT 1.04 APPROX. 1.36 AC.

N14° 49' 16" E 264.29'

N68° 37' 02" W 292.78'
NEW JERSEY STATE HIGHWAY 38

BLOCK 403, LOT 1 APPROX. 23.37 AC.

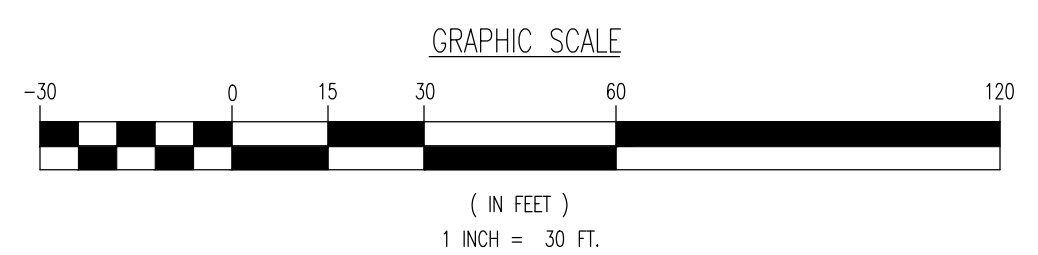

THIS PLAN SET IS FOR PERMITTING PURPOSES ONLY AND MAY NOT BE USED FOR CONSTRUCTION

<p>DYNAMIC ENGINEERING LAND DEVELOPMENT CONSULTING • PERMITTING • GEO-TECHNICAL • ENVIRONMENTAL • SURVEY • PLANNING & ZONING</p> <p>1964 Main Street Lake Como, NJ 07719 T: 732.974.0198 F: 732.974.3521 www.dynamiceng.com</p>		<p>1964 Main Street Lake Como, NJ 07719 T: 732.974.0198 F: 732.974.3521 www.dynamiceng.com</p>
<p>TITLE: MINOR SITE PLAN</p>		
<p>PROJECT: TRACTOR SUPPLY COMPANY PROPOSED BULK PROPANE TANK</p>		<p>JOB No: 3122-99-004 DATE: 03/13/2020</p>
<p>BLOCK 403, LOT 1 1869 NJSH ROUTE 38 TOWNSHIP OF SOUTHAMPTON, BURLINGTON COUNTY, NEW JERSEY</p>		<p>DRAWN BY: KJH DESIGNED BY: MTS CHECKED BY: JMS</p>
<p>JOSHUA M. SEWALD PROFESSIONAL ENGINEER NEW JERSEY LICENSE No. 52985</p>		<p>KYLE C. KAVINSKI PROFESSIONAL ENGINEER NEW JERSEY LICENSE No. 52985</p>
<p>REV. No. 1 DATE 11/07/12/20 REV. PER CLIENT COMMENTS</p>		<p>SHEET No: 2 OF 3</p>

Plotted: 10/20/20 - 8:38 AM, By: ksheeque, Product Ver: 23.1s (LMS Tech)
 File: P:\VEPCP PROJECTS\3122 Tractor Supply Company\99-004_Southampton\DWG\Exhibits (Misc)\Minor Site Plan\312299004S1.dwg, ---> MINOR SITE PLAN
 COPYRIGHT © 2020 - DYNAMIC ENGINEERING CONSULTANTS, PC - ALL RIGHTS RESERVED

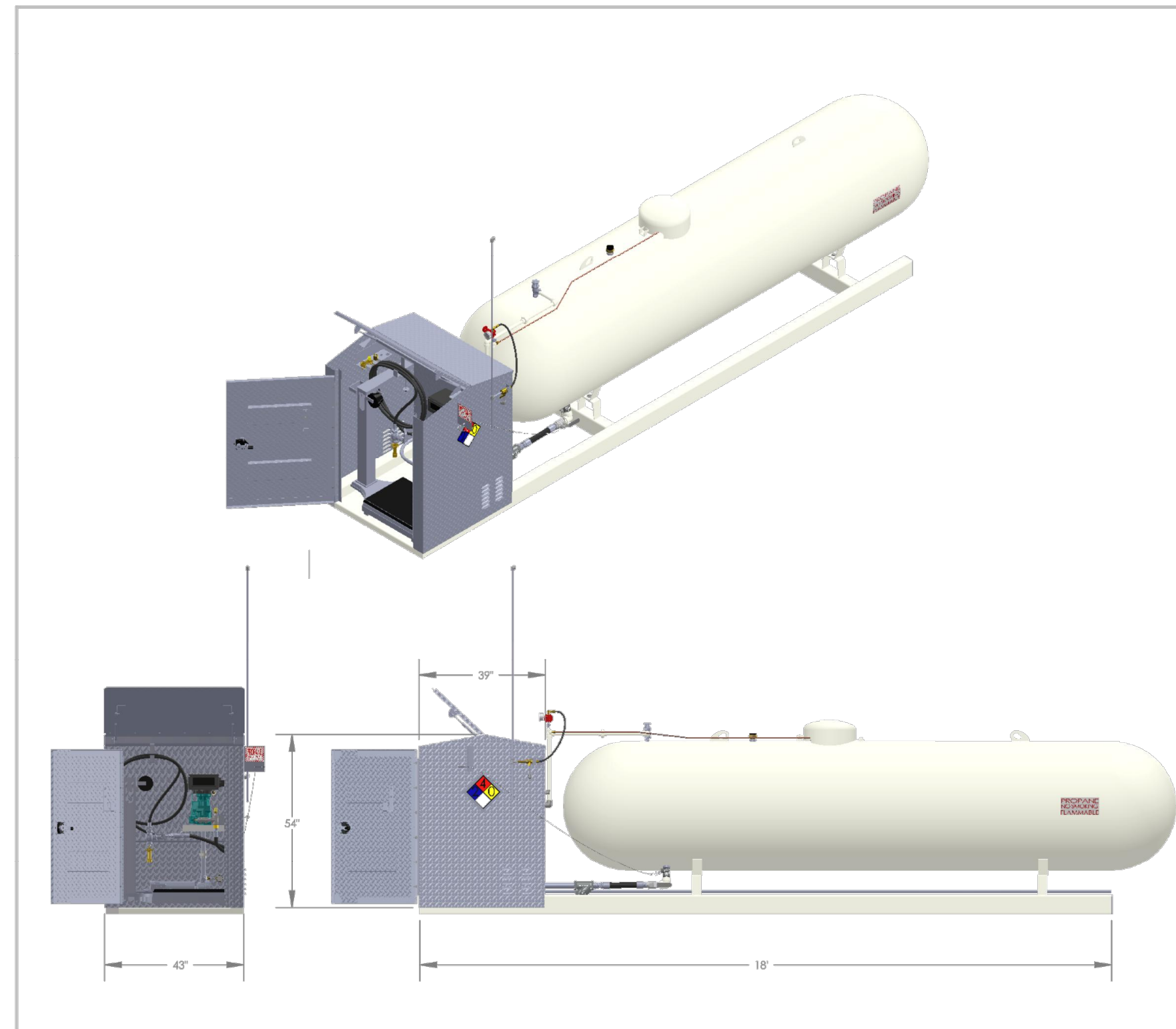

INTERMOUNTAIN TRUCK REBUILDERS
 1 (801) 621-1315
 2927 S American Way
 Ogden, UT 84401

NAME: _____ DATE: _____
 DRAWN: GE 1/27/2016
 CHECKED: _____

TITLE
 010_DISPENSER

UL INFORMATION
UL LISTED
 E365554

INPUT POWER - 115/208-230 60HZ 12.6 A. 6.6 A.
 POWER-OPERATED DISPENSING DEVICE FOR LPG-GAS

PROPRIETARY AND CONFIDENTIAL
 THE INFORMATION CONTAINED IN THIS DRAWING IS THE SOLE PROPERTY OF INTERMOUNTAIN TRUCK REBUILDERS. ANY REPRODUCTION IN PART OR AS A WHOLE WITHOUT THE WRITTEN PERMISSION OF INTERMOUNTAIN TRUCK REBUILDERS IS PROHIBITED.

PAGE NUMBER
1 OF 3

LIST OF MATERIALS

#	DESCRIPTION	QTY
1	DR. 2 CABINET	1
2	LIQUID RETURN LINE	1
3	1/4" NPT 4.4 (20) TRANSFER VALVE	1
4	1/4" X 1/2" COPPER VAPOR TRANSFER TUBE	1
5	1 - 1/4" REGO RABBIT RELIEF VALVE	1
6	3/4" REGO 75668 12 (4) MULTI VALVE	1
7	1000 GALLON ASME CODE 250 PSI PROPANE STORAGE TANK	1
8	ELECTRICAL INPUT RED, BLACK, GREEN, 220-240 VOLT W/CP	1
9	1/4" X 1/2" COPPER VAPOR TRANSFER TUBE	1
10	1/4" REGO 72991 FILL VALVE	1
11	3/4" REGO 75668 12 (4) MULTI VALVE	1
12	CORREN C12 PUMP RESEAL PL 100 PLUMP	1
13	LIQUA TECH LPM 102 METER / RESEAL 80 100 METER	1
14	1/4" 316 SS 3/4" FILL COUPLER HOSE	2
15	SHERWOOD PG 390 050A FLUID GAUGE	1
16	1 - 1/4" REGO 72991 FILL VALVE	1
17	PARKER LPO 3/4" WHP HOSE	1
18	ME 800-628 EXCESS FLOW VALVE	1
19	MEBET 4 DISPENSING VALVE	1
20	ME 400 BUBBLE VALVE	1
21	1/2" PARKER LPO HOSE	1
22	1/4" PARKER LPO HOSE	1
23	ME 801 NEEDLE VALVE	2
24	MEGATEC 20 20 REGULATOR 1/4" NPT 30 GAUGE	1
25	APOLLO CDP 3WAY BALL VALVE	1
26	PARKER 1/4" LPS PURGER HOSE	1
27	MEBET NEEDLE VALVE	1
28	MEPPO 10 40 INTERNAL VALVE	1
29	JANMAR 1 1/4" 100 706 BALL VALVE	1
30	PARKER 1/4" LPS HOSE	1
31	1 AMP 300PS SWIVEL	1
32	ME 654P Y STRAINER	1
33	PLU4-D-300 GAUGE	1
34	3/4" 87PASS VALVE CORREN/RESEAL	1
35	ME 50000 HYDROSTATIC RELIEF VALVE	1
36	MEBET 4 BACK CHECK VALVE	1
37	REGO 4214148 PULLAWAY	1
38	1/2" BUSHING	1
39	1/2" STOP PLATE	1
40	1/4" WAVE SHOOTOFF SPRING	1
41	1/2" STOP PULL CABLE	1

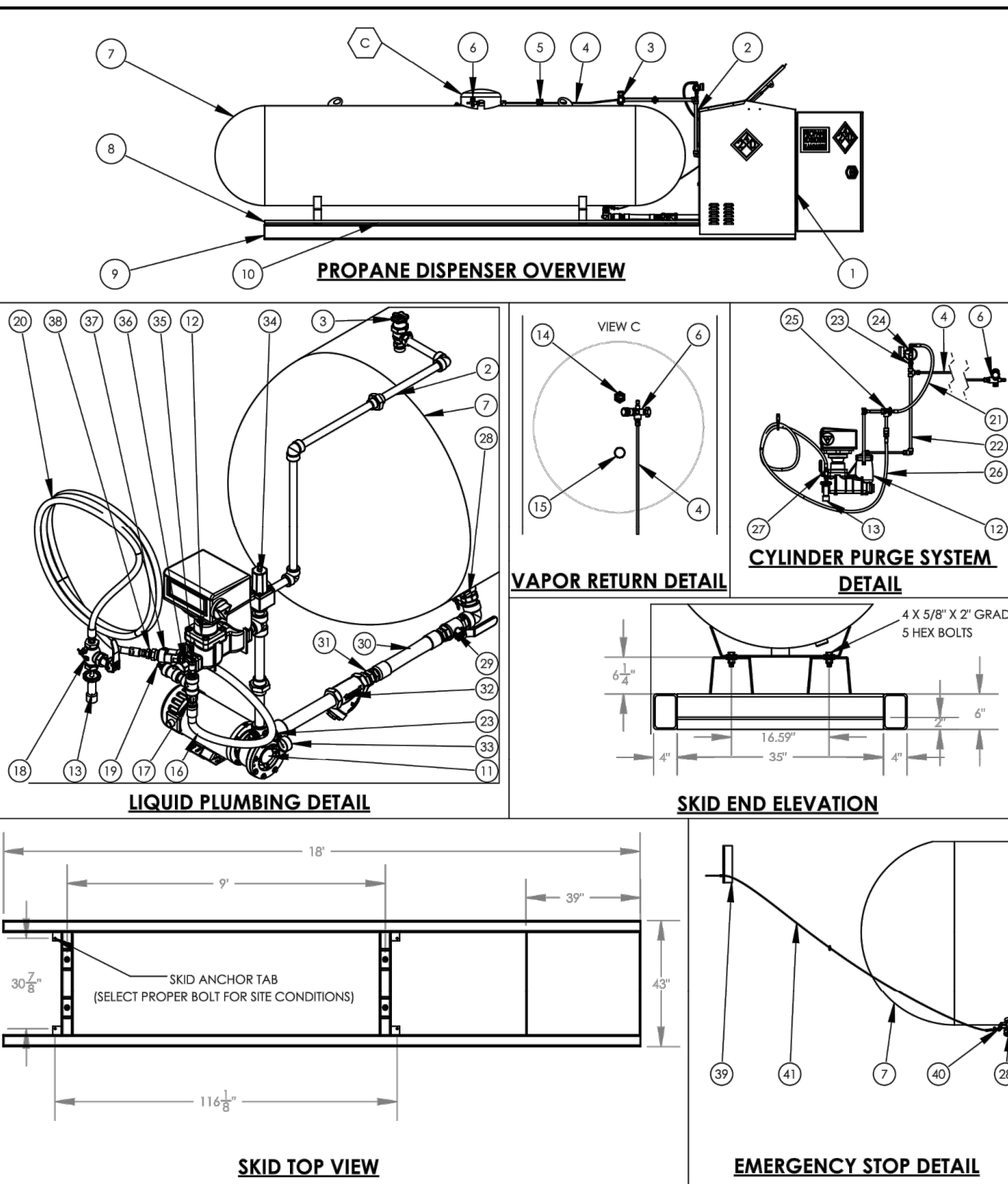

INTERMOUNTAIN TRUCK REBUILDERS
 1 (801) 621-1315
 2927 S American Way
 Ogden, UT 84401

NAME: _____ DATE: _____
 DRAWN: GE 1/27/2016
 CHECKED: _____

TITLE
 010_DISPENSER

UL INFORMATION
UL LISTED
 E365554

INPUT POWER - 115/208-230 60HZ 12.6 A. 6.6 A.
 POWER-OPERATED DISPENSING DEVICE FOR LPG-GAS

PROPRIETARY AND CONFIDENTIAL
 THE INFORMATION CONTAINED IN THIS DRAWING IS THE SOLE PROPERTY OF INTERMOUNTAIN TRUCK REBUILDERS. ANY REPRODUCTION IN PART OR AS A WHOLE WITHOUT THE WRITTEN PERMISSION OF INTERMOUNTAIN TRUCK REBUILDERS IS PROHIBITED.

PAGE NUMBER
2 OF 3

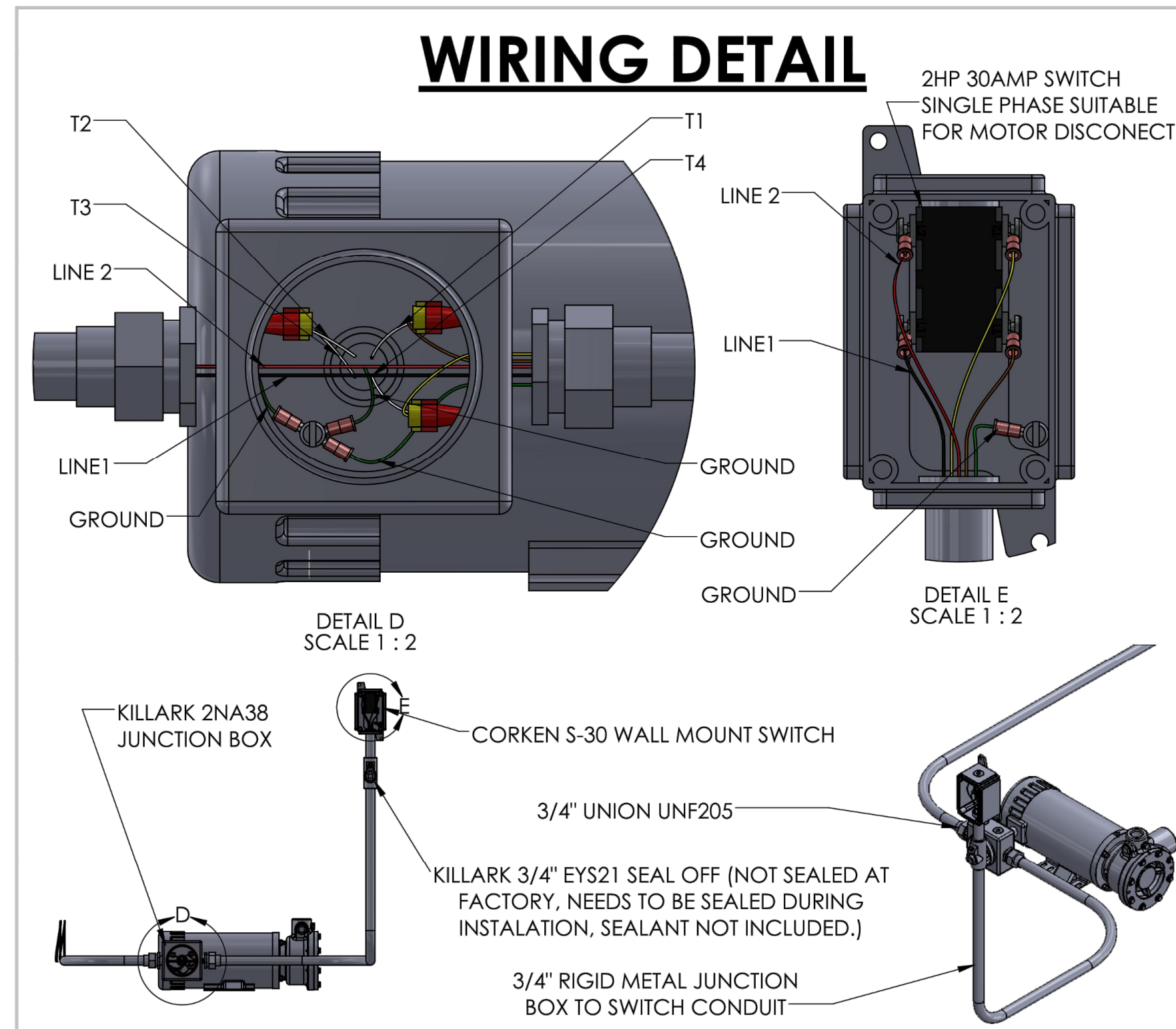

INTERMOUNTAIN TRUCK REBUILDERS
 1 (801) 621-1315
 2927 S American Way
 Ogden, UT 84401

NAME: _____ DATE: _____
 DRAWN: GE 1/27/2016
 CHECKED: _____

TITLE
 010_DISPENSER

UL INFORMATION
UL LISTED
 E365554

INPUT POWER - 115/208-230 60HZ 12.6 A. 6.6 A.
 POWER-OPERATED DISPENSING DEVICE FOR LPG-GAS

PROPRIETARY AND CONFIDENTIAL
 THE INFORMATION CONTAINED IN THIS DRAWING IS THE SOLE PROPERTY OF INTERMOUNTAIN TRUCK REBUILDERS. ANY REPRODUCTION IN PART OR AS A WHOLE WITHOUT THE WRITTEN PERMISSION OF INTERMOUNTAIN TRUCK REBUILDERS IS PROHIBITED.

PAGE NUMBER
3 OF 3

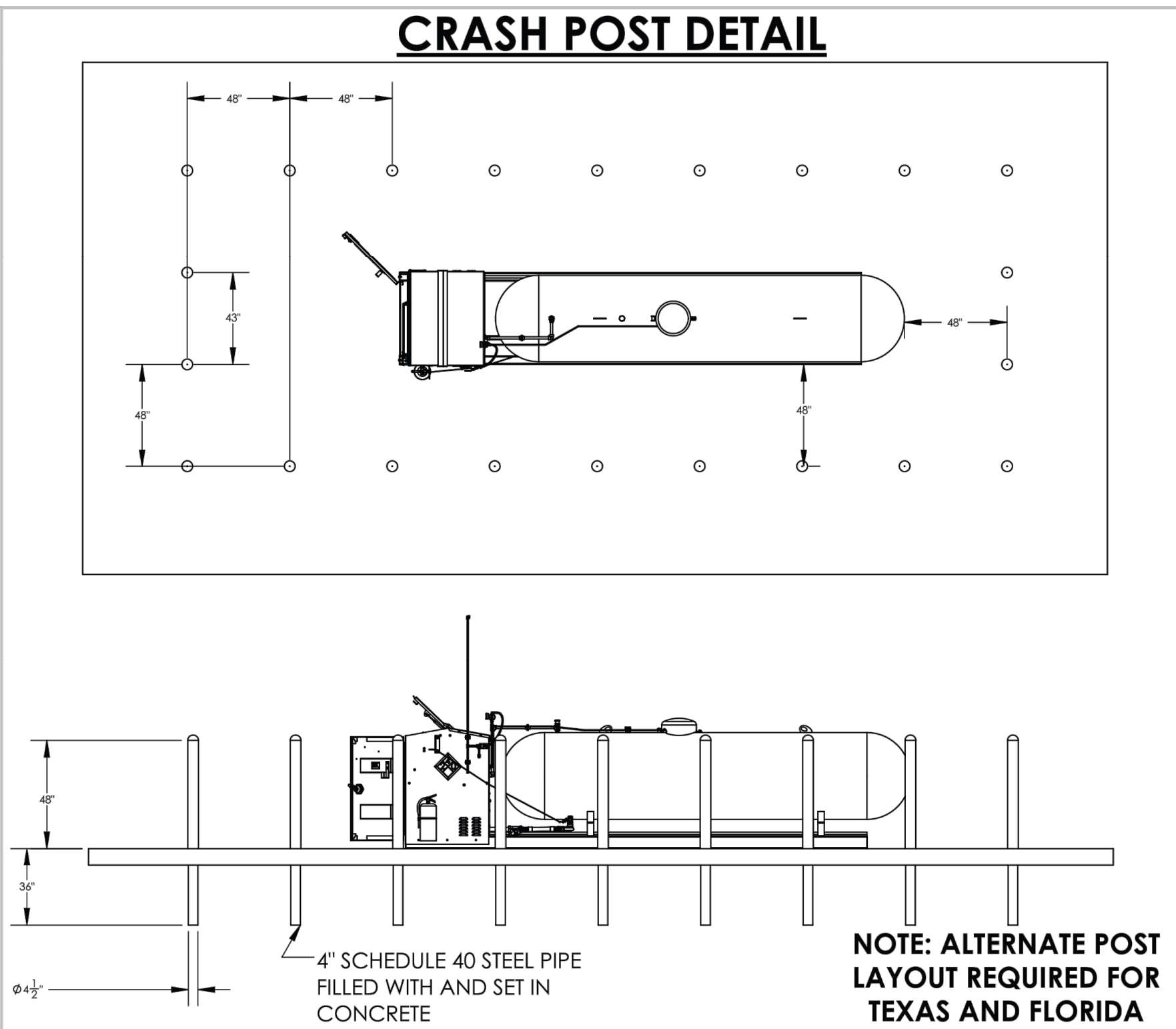

INTERMOUNTAIN TRUCK REBUILDERS
 1 (801) 621-1315
 2927 S American Way
 Ogden, UT 84401

NAME: _____ DATE: _____
 DRAWN: GE 10/11/2017
 VERSION: V1 10/11/2017

TITLE
 010_DISPENSER

UL INFORMATION
UL LISTED
 E365554

INPUT POWER - 115/208-230 60HZ 12.6 A. 6.6 A.
 POWER-OPERATED DISPENSING DEVICE FOR LPG-GAS

PROPRIETARY AND CONFIDENTIAL
 THE INFORMATION CONTAINED IN THIS DRAWING IS THE SOLE PROPERTY OF INTERMOUNTAIN TRUCK REBUILDERS. ANY REPRODUCTION IN PART OR AS A WHOLE WITHOUT THE WRITTEN PERMISSION OF INTERMOUNTAIN TRUCK REBUILDERS IS PROHIBITED.

PAGE NUMBER
5 OF 7

Plotted: 10/15/20 - 11:39 AM, By: kheego, Product Ver: 23.1s (LMS Tech)
 File: P:\BECPC PROJECTS\3122 Tractor Supply Company_99-004_Southampton\DWG Exhibits (Misc)\Minor Site Plan\31229904S1.dwg, ---> 03 DETAILS

THIS PLAN SET IS FOR PERMITTING PURPOSES ONLY AND MAY NOT BE USED FOR CONSTRUCTION

DYNAMIC ENGINEERING
 LAND DEVELOPMENT CONSULTING • PERMITTING • GEOTECHNICAL • ENVIRONMENTAL • SURVEY • PLANNING & ZONING

1994 Main Street
 Lake Como, NJ 07719
 T: 732.974.0198
 F: 732.974.3521
 www.dynamiceng.com

Local Offices:
 Lake Como, New Jersey T: 732.974.0198 | Chester, New Jersey T: 908.879.9229 | Newark, New Jersey T: 973.253.7200 | Toros River, New Jersey T: 732.974.0198
 Allen, Texas T: 972.334.2100 | Austin, Texas T: 512.444.2444 | Houston, Texas T: 281.789.6400
 New York, New York T: 212.444.2444 | Dallas, Texas T: 214.444.2444 | Denver, Colorado T: 303.444.2444

TITLE: **CONSTRUCTION DETAILS**

PROJECT: **TRACTOR SUPPLY COMPANY
 PROPOSED BULK PROPANE TANK**
 BLOCK 403, LOT 1
 1869 NJSH ROUTE 38
 TOWNSHIP OF SOUTHAMPTON, BURLINGTON COUNTY, NEW JERSEY

JOB No: 3122-99-004
 DATE: 03/13/2020

DRAWN BY: KJH
 DESIGNED BY: MTS
 CHECKED BY: JMS

SCALE: (H) AS SHOWN
 SHEET No: **3**
 OF 3

JOSHUA M. SEWALD
 PROFESSIONAL ENGINEER
 NEW JERSEY LICENSE No. 52985

KYLE C. KAVINSKI
 PROFESSIONAL ENGINEER
 NEW JERSEY LICENSE No. 52985

PROTECT YOURSELF
 ALL STATES REQUIRE VERIFICATION OF
 ENGINEER'S LICENSE. IF ANY OTHER
 REQUIREMENTS APPLY, PLEASE CONTACT THE STATE'S
 ENGINEERING BOARD FOR MORE INFORMATION.
 FOR STATE SPECIFIC DIRECT PHONE NUMBERS VISIT:
 WWW.CALL811.COM

Rev. # 1